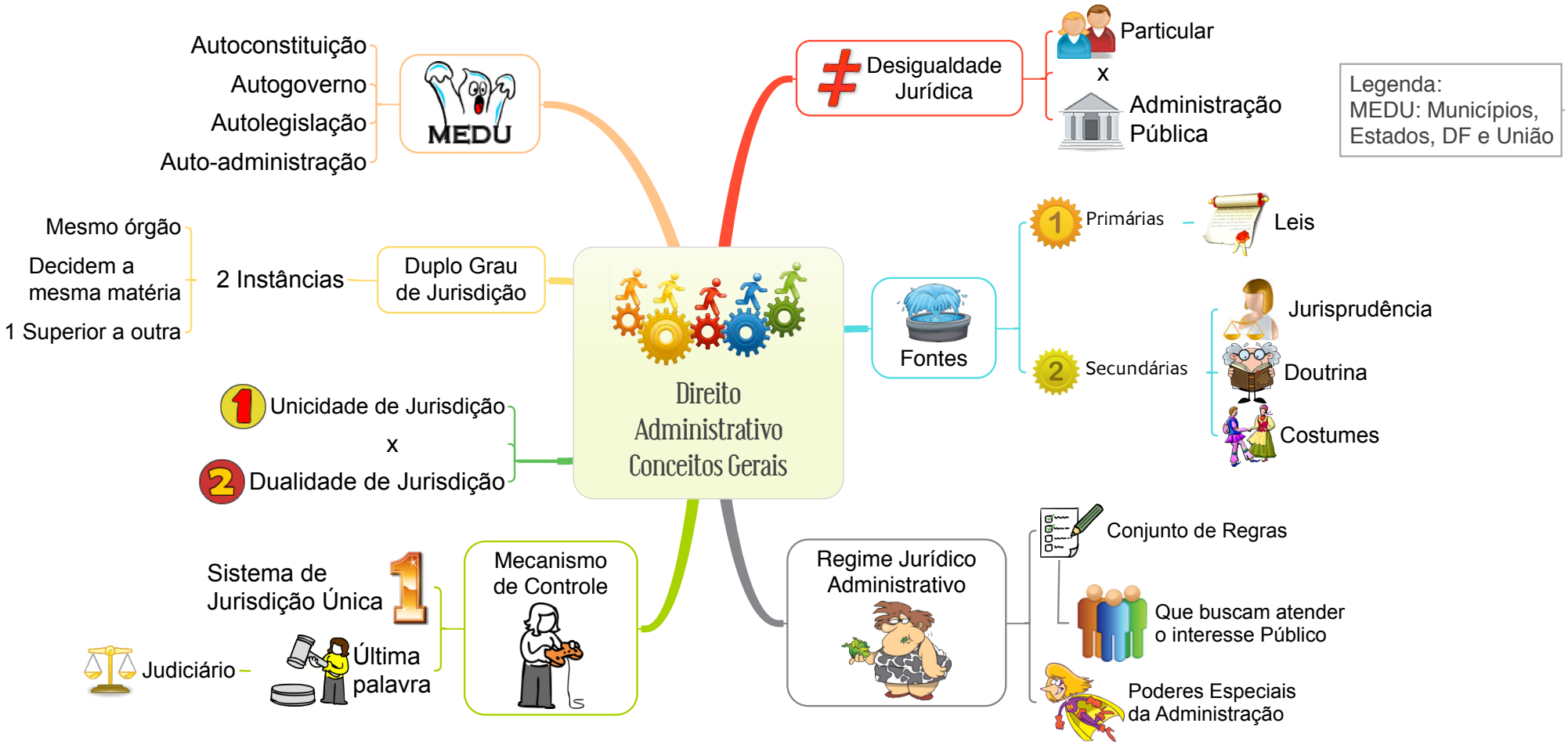Direito Administrativo