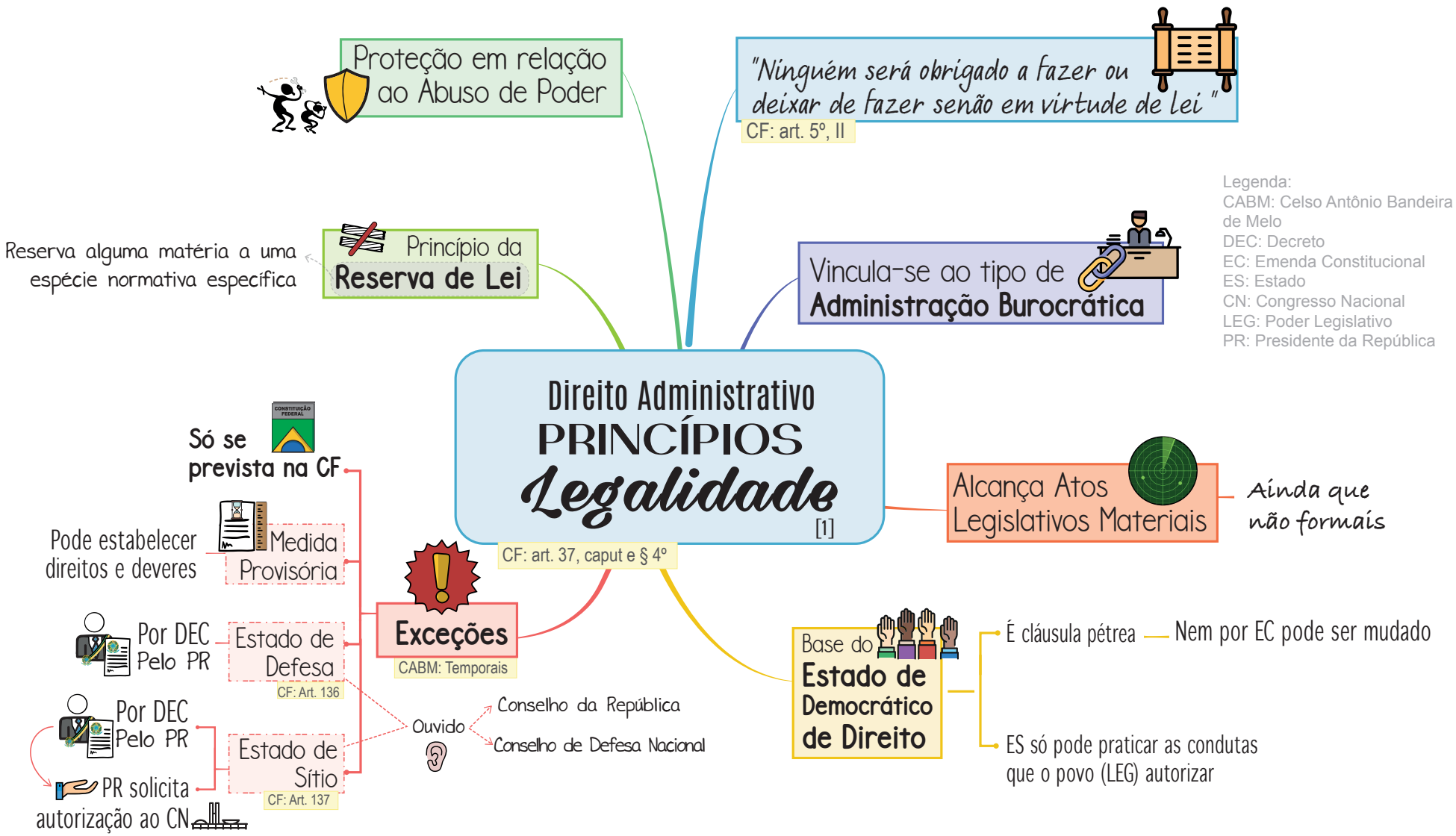3. Princípios Constitucionais – Legalidade [1]